

Patient report

Bio-Rad DATE: 02/01/2020
D-10 TIME: 01:15 PM
S/N: #DJ4I016123 Software version: 4.30-2
Sample ID: 10492784
Injection date 02/01/2020 01:06 PM
Injection #: 47 Method: HbA1c
Rack #: --- Rack position: 1

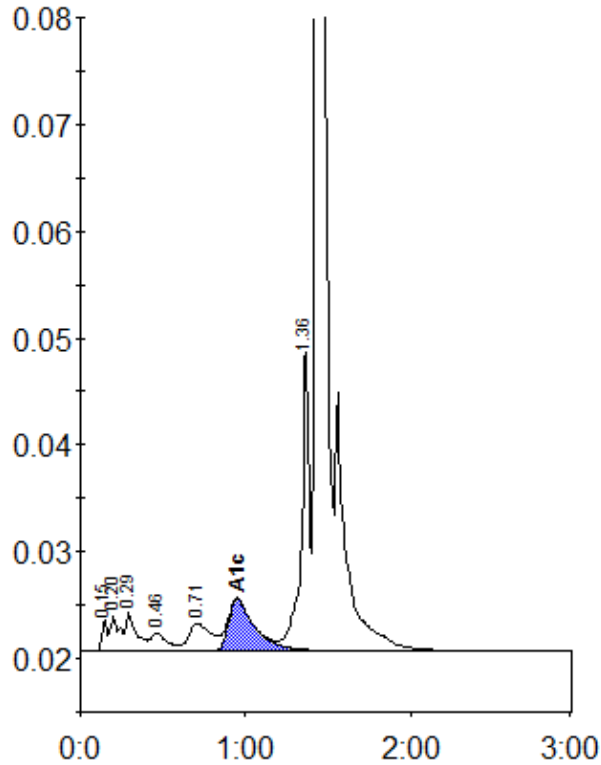

Peak table - ID: 10492784

| Peak | R.time | Height | Area | Area % |
|-------------|--------|---------|---------|--------|
| Unknown | 0.15 | 2921 | 6188 | 0.4 |
| A1a | 0.20 | 3329 | 13323 | 0.9 |
| A1b | 0.29 | 3655 | 16289 | 1.1 |
| F | 0.46 | 1694 | 11745 | 0.8 |
| LA1c/CHb-1 | 0.71 | 2594 | 23714 | 1.5 |
| A1c | 0.95 | 4835 | 54414 | 5.4 |
| P3 | 1.36 | 28698 | 94565 | 6.1 |
| A0 | 1.43 | 482893 | 1319002 | 85.7 |
| Total Area: | | 1539240 | | |

| Concentration: | % |
|----------------|-----|
| A1c | 5.4 |